

PROJECT:-

PLAN OF PROPOSED (G+9) TEN STORIED RESIDENTIAL BUILDING PLAN OF SRI. KALYAN SARKARS/O BHABANI SARKAR, SMT. KULVINDER KAUR, W/O SRI. RABI SINGH, SRI DEBASISH MONDAL S/O BASANTA KUMAR MONDAL, SMT. SAMPA DUTTA W/O UJJALDUTTA, PLOT NO-1204, L.R. KHATIAN NO-3988,3989, 3985,3986, J.L. NO-105 MOUZA-JEMUA, P.S-NTPS, DIST-PASCHIM BARDHAMAN, WEST BENGAL.

APPLICANT

SRI. KALYAN SARKAR
SMT. KULVINDER KAUR,
SRI DEBASISH MONDAL
SMT. SAMPA DUTTA

LATITUDE AND LONGITUDE HAS BEEN MEASURED NEAR THE CENTRE OF THE PLOT

POINT-A	POINT-B
LATITUDE-23.535340	LATITUDE-23.528517
LONGITUTDE-87.353463	LONGITUTDE-87.342756
POINT-C	POINT-D
LATITUDE-23.535340	LATITUDE-23.538863
LONGITUTDE-87.35346	LONGITUTDE-87.339031

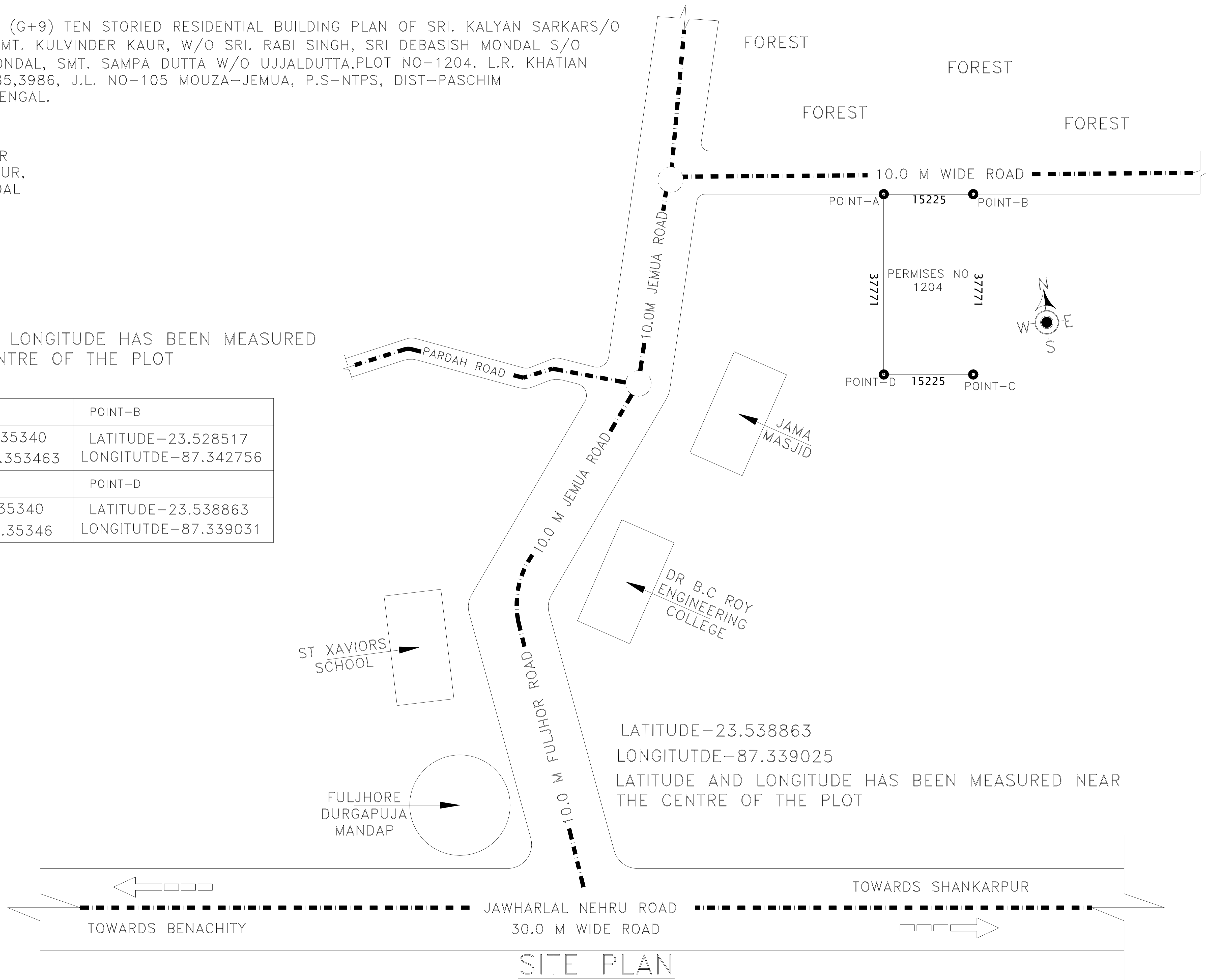

LATITUDE-23.538863
LONGITUTDE-87.339025
LATITUDE AND LONGITUDE HAS BEEN MEASURED NEAR THE CENTRE OF THE PLOT

SITE PLAN
SCALE N.T.S.